

REVISED DEVELOPMENT PLAN OF NANDED

PROPOSED LAND USE PLAN SUBMITTED UNDER SECTION 30 (D) OF M.R. & T.P. ACT 1966

SCALE - 1:10,000

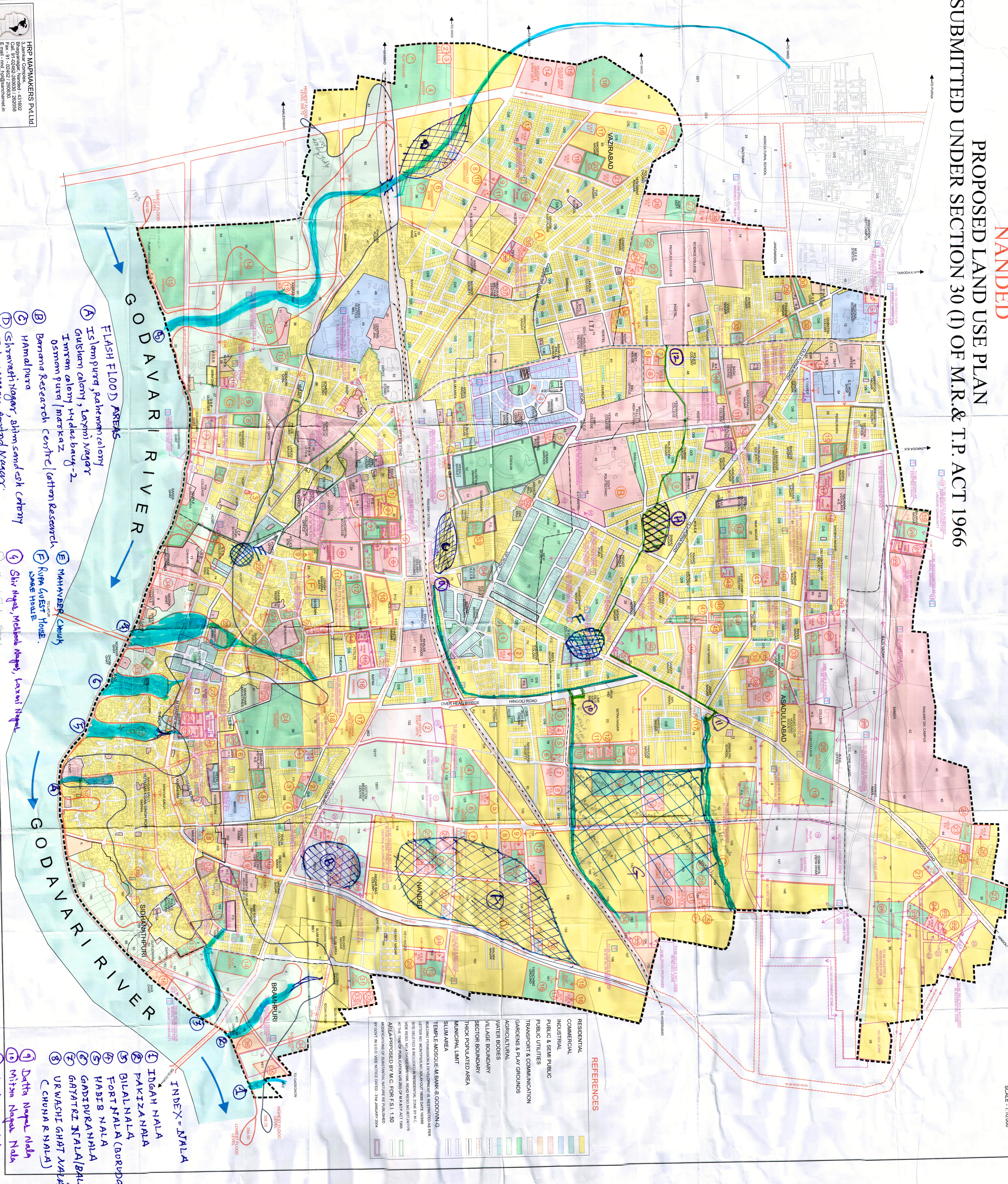

HPP MAPMAKERS PVT.Ltd.
3, Laxmi Compound,
Jalgaon, Gujarat - 392002
Call - 91-02682-280350 / 280358
Fax - 91-02682-280350
E-mail - hppmapmakers@gmail.com
Mobile - 98222 7107

- FLASH FLOOD AREAS**
- (A) Islampur, Rahemah Colony, Guisvan Colony, Laxmi Nagar, Imam Colony, Hydab baug-2, Osmanpur / markaz
 - (B) Borana Research Centre / Cotton Research
 - (C) Hamalpur
 - (D) Shrawasti Nagar, Ahimsa sandesh Colony, Tehra Nagar, Anand Nagar.

- (E) MAHAVER, CHAWI
- (F) RUPA GUEST HOUSE
- (G) Shiv Nagar, Mehabad Nagar, Laxmi Nagar

- INDEX - NALA**
- (1) IDGAH NALA
 - (2) PAKIZANALA
 - (3) BILALNALA
 - (4) FORT NALA (GURUDWARJE)
 - (5) HABI NALA
 - (6) GADIDIRANALA
 - (7) GATARI NALA/BALAJI NALA
 - (8) URWASHI GHAT NALA (CHURNA NALA)

- (9) Datta Nagar Nala
- (10) Mitra Nagar Nala
- (11) Chandanik Nala
- (12) Haxish Nagar Nala

REFERENCES

RESIDENTIAL
COMMERCIAL
INDUSTRIAL
PUBLIC & SEMI PUBLIC
PUBLIC UTILITIES
TRANSPORT & COMMUNICATION
GARDENS & PLAY GROUNDS
AGRICULTURAL
WATER BODIES
VILLAGE BOUNDARY
SECTOR BOUNDARY
THICK POPULATED AREA
MUNICIPAL LIMIT
SLIM AREA
TEMPLE/MOSQUE/M-BANK & GODOWNING
BUILDING PROVISIONS & REGULATIONS AS REFERENCED BY LETTERS NO. UNDERPART 1985 (D) OF M.R. & T.P. ACT 1966
SHRIMPED LINES INDICATING THE BOUNDARY OF M.C. FOR F.S.I. 1.50
AT THE TIME OF PUBLICATION (1985) OF M.R. & T.P. ACT 1966
AREA PROPOSED BY M.C. FOR F.S.I. 1.50
ADAPTATION OF RESIDENTIAL LAND USE RECOMMENDED BY OVER NALUDA. (SEE NOTICE DATED - 29 JANUARY 2004)